



Elaine and Bertam Klein Development Award

The Elaine and Bertram Klein Development Award is a competitive program intended to promote development of promising investigators by providing a one year salary supplement of \$15,000. This program is restricted to one award per year and is named in memory of a renowned horsewoman and her late husband, a Thoroughbred owner and breeder. The first grant was funded in 2015 and is funded by \$15,000 donations by the Klein family.

Sophie H. Bogers,
Virginia Tech's Marion duPont Scott Equine Medical Center

2015

Dr. Bogers' research focused on using stem cells to treat osteoarthritis in horses with specific aims of optimizing the anti-inflammatory properties of equine bone marrow-derived mesenchymal stem cells. Dr. Bogers currently serves as an Assistant Professor at Virginia Tech.

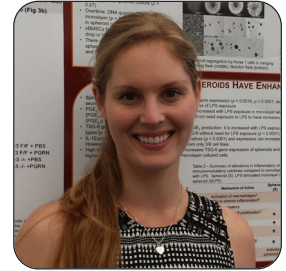

Amanda L. Ziegler
North Carolina State University

Dr. Ziegler currently works as a Graduate Research Assistant (Postdoctoral Fellow) at the Gastrointestinal Physiology Lab at North Carolina State University with Dr. Anthony Blikslager

Sarah Jacob
Michigan State University

2016

She was mentored by Drs. Helene Pazak and Molly McCue. Jacob's research project was the "Metabolomics allows for insight into metabolic alterations and perturbations associated with dietary carbohydrate profiles, aging, and insulin dysregulation in horses. She is currently working in post doctorate studies at Michigan State University.



Jessica M. Gilbertie
North Carolina State University

2018

She received her Masters at Virginia Tech, her DVM at Iowa State University, completed her fellowship at University of Pennsylvania, and her received her PhD from North Carolina State University, assisting in Dr. Lauren Schnabel's lab.

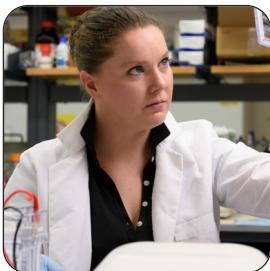

Sian Durward-Akhurst
University of Minnesota

2019

Dr. Molly McCue, Professor and Interim Associate Dean of Research at the University of Minnesota is supervising Sian on the project entitled, "Tools for Precision Medicine in the Horse."

